WBV Mitigation Project Areas

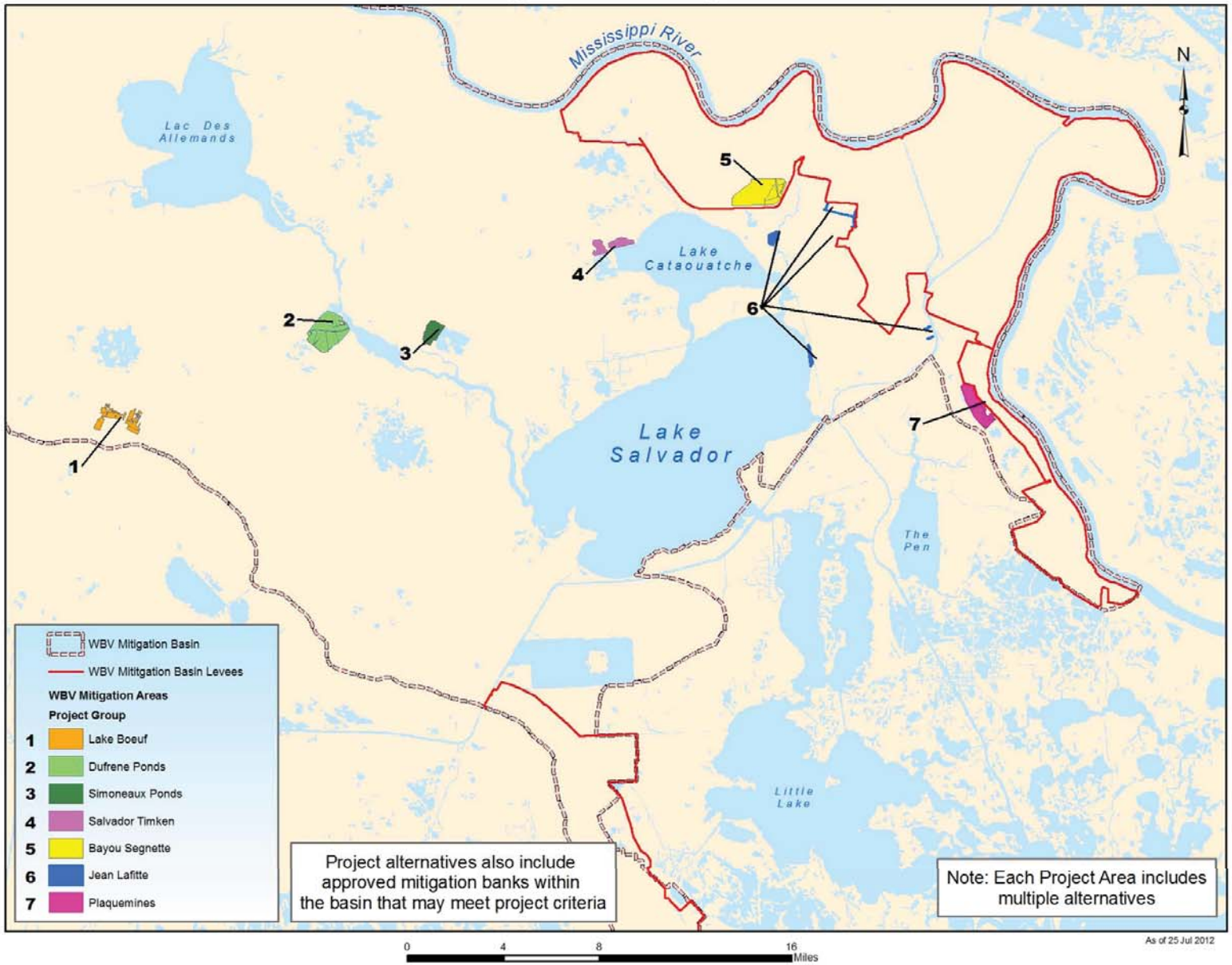

As of 25 Jul 2012