-11-60
3031
N.O
1914-171

3-11-60
32
170

3-30-60
3031
31 N.0.1921-17

3-30-6

3-30-60
031
N.O. 1921-19

3-11-60
3031
30 N.O. 1914-58

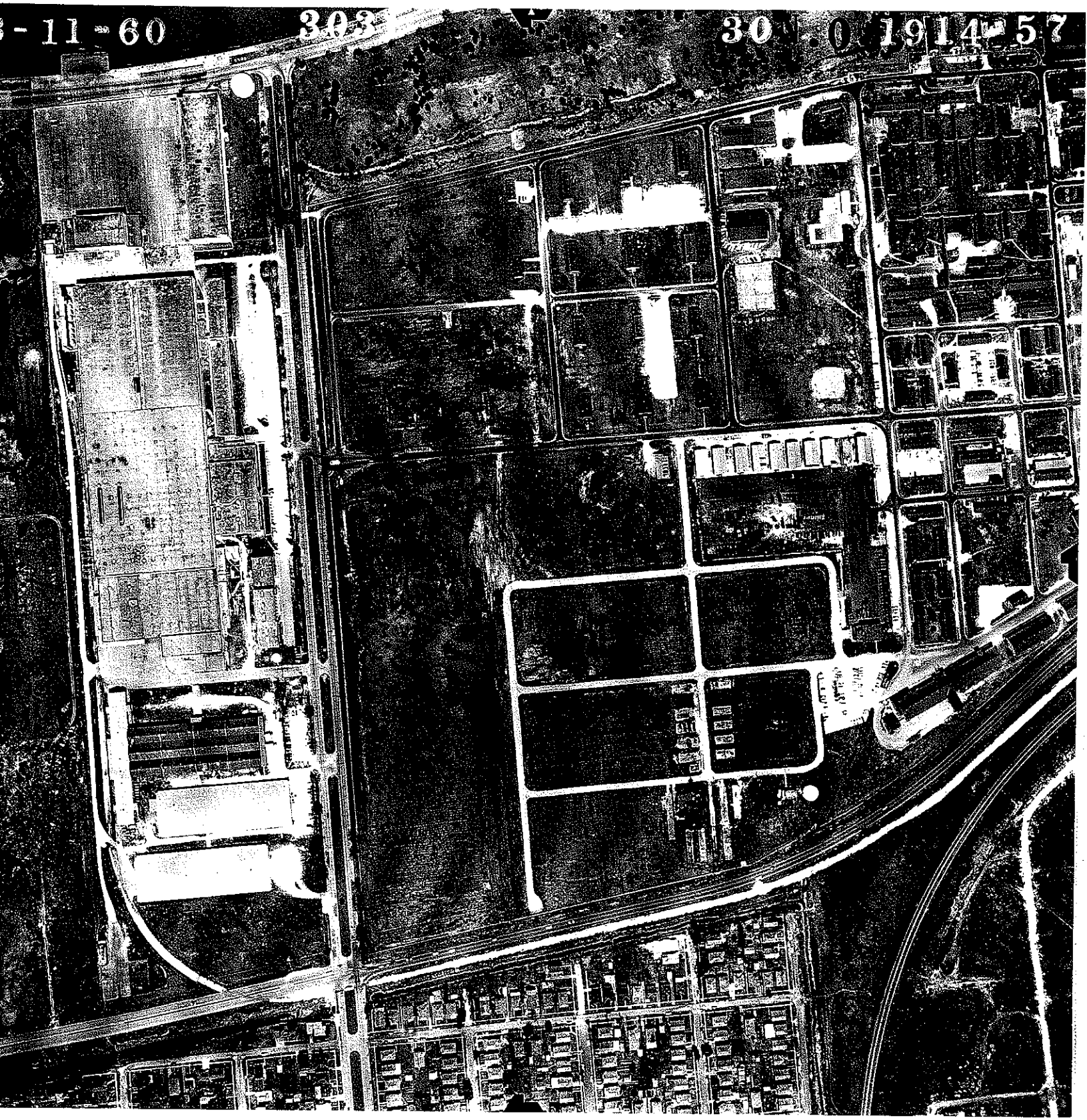
3-11-60
303
30 .0 1914 57

NO.1913-152

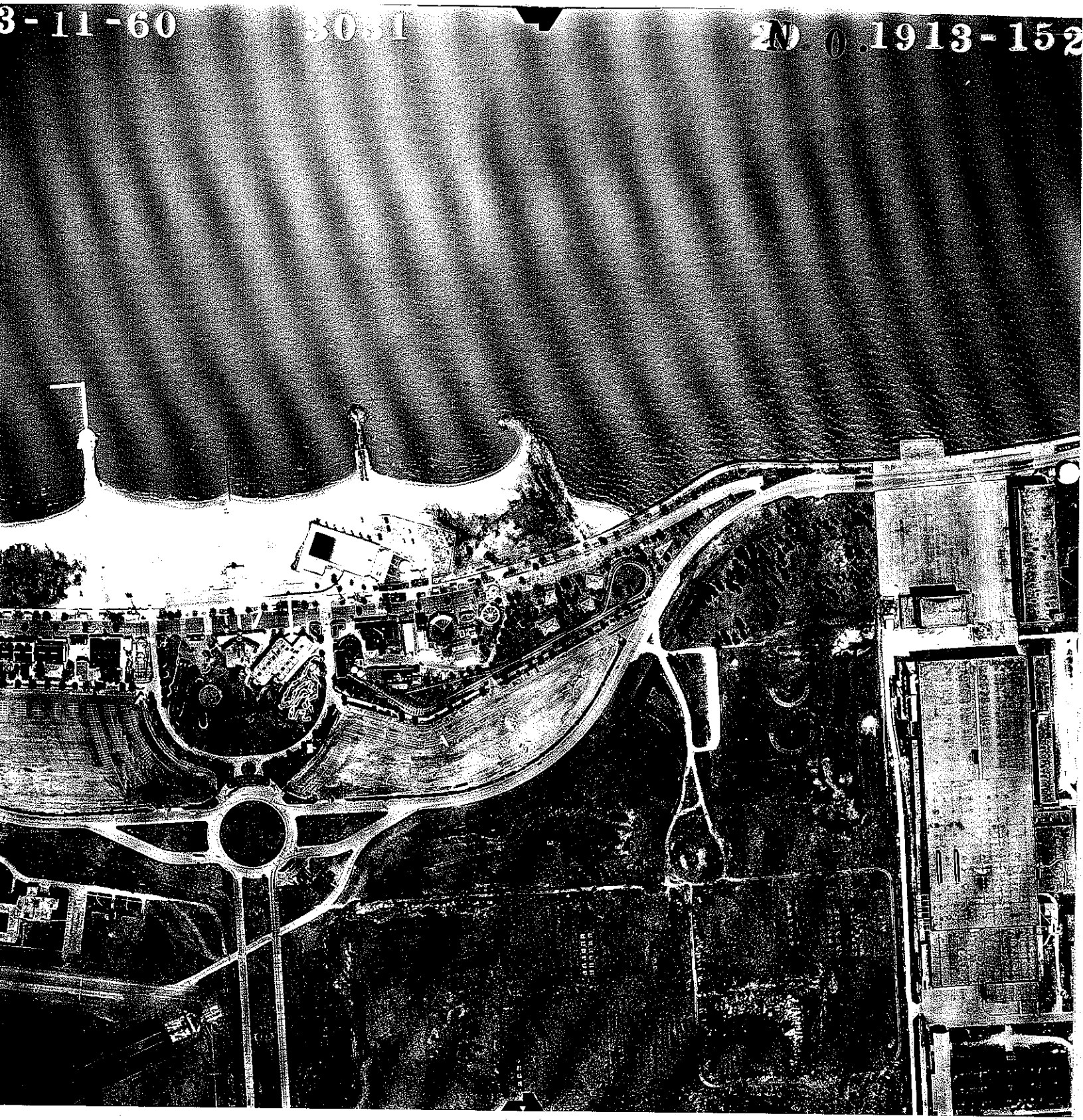

3-11 60
303 1

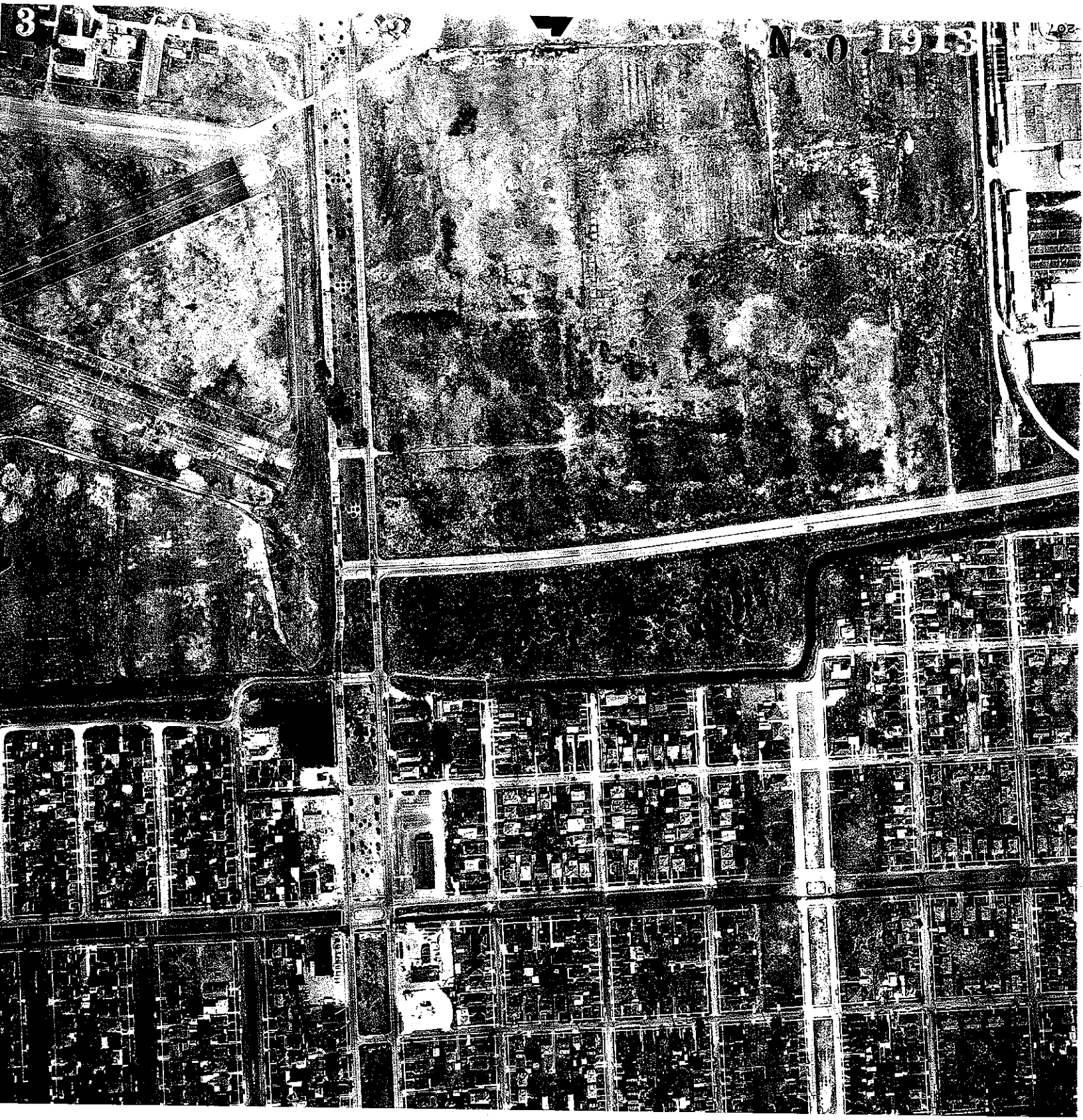
N.O. 1913

3-11-60
3031
28N 0 1913-147

3-11-60 3031 2N 0 1913-14

3-11-60
3031
27N 0
1913-38

3-11-6
N 0-19 3-3

3-11-60
3031
26 N.O.
1913-32

3-12-60
3031
25N-0 1912-133

3-12-60
3031
25N
1912-134

3-12-60
3031
24N-0-1912-127

24N 1912 126

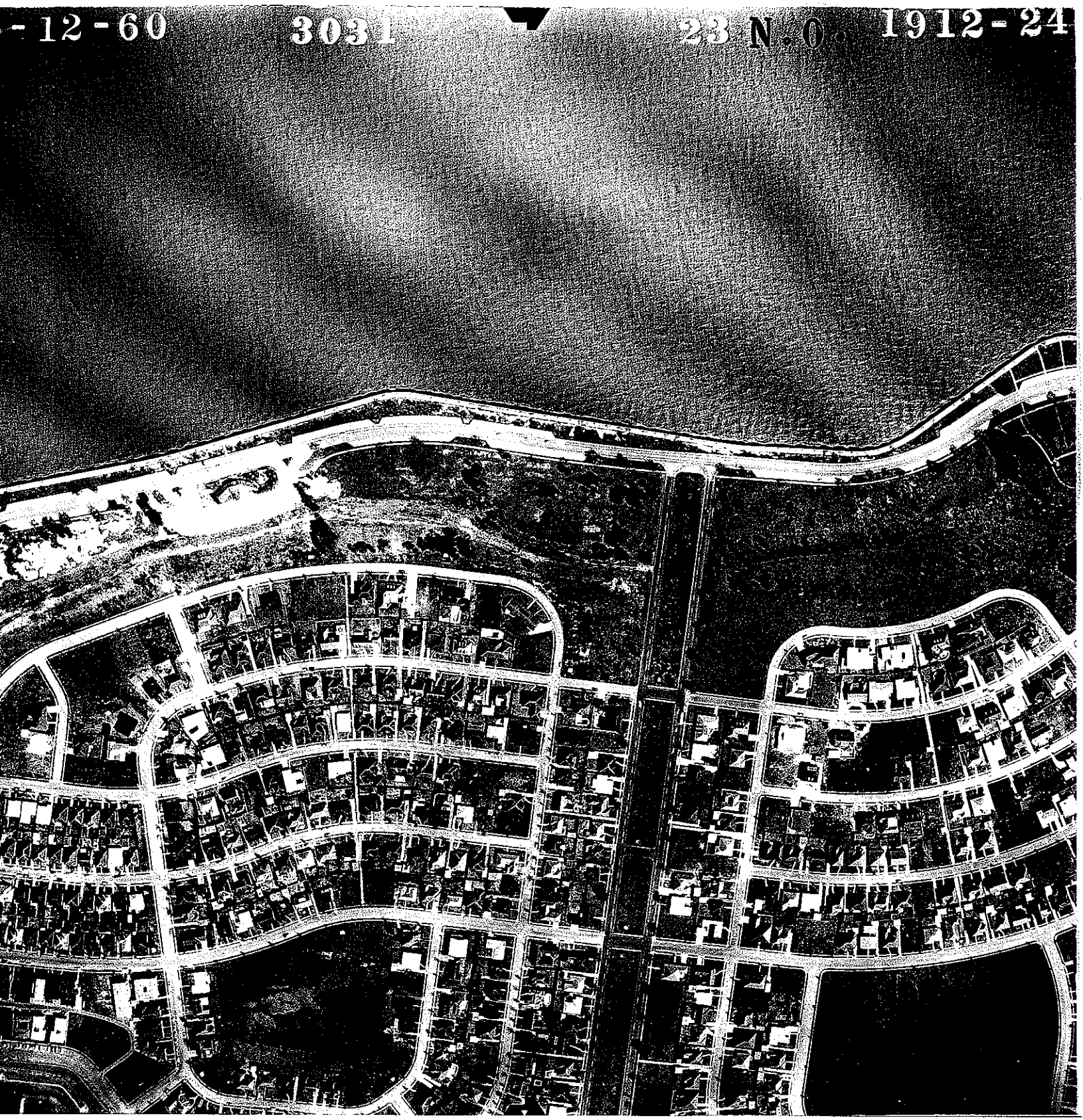
-12-60 3031 23 N.O. 1912-24

3-12-61
23
1912-25

23
1912 27

3031

3-12-60
N.O.

3-6-60 3031 21N.0 1911-11

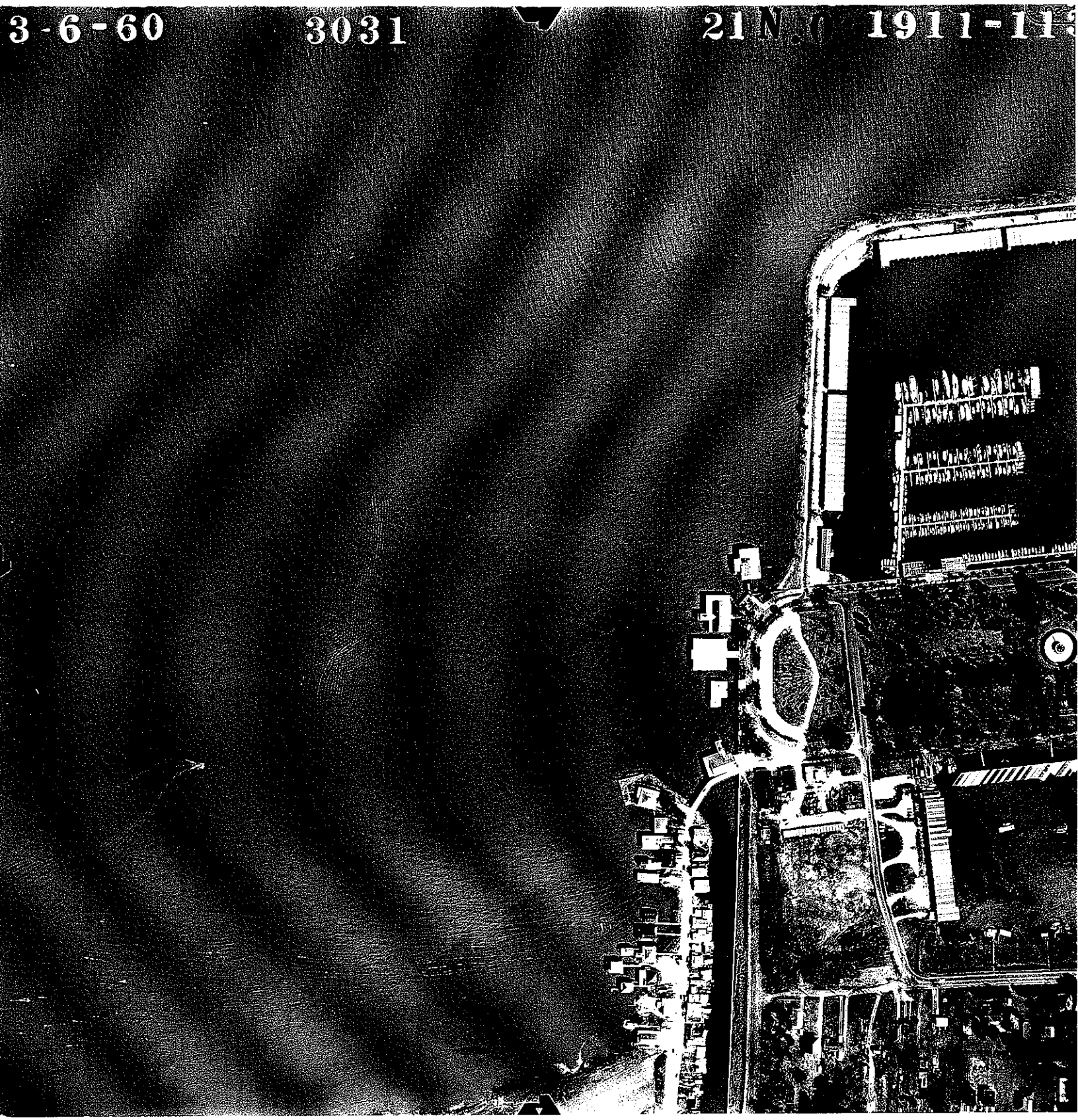

3-6-60
3031
21 19TI-114

3-6-60
3031
21
1911-115

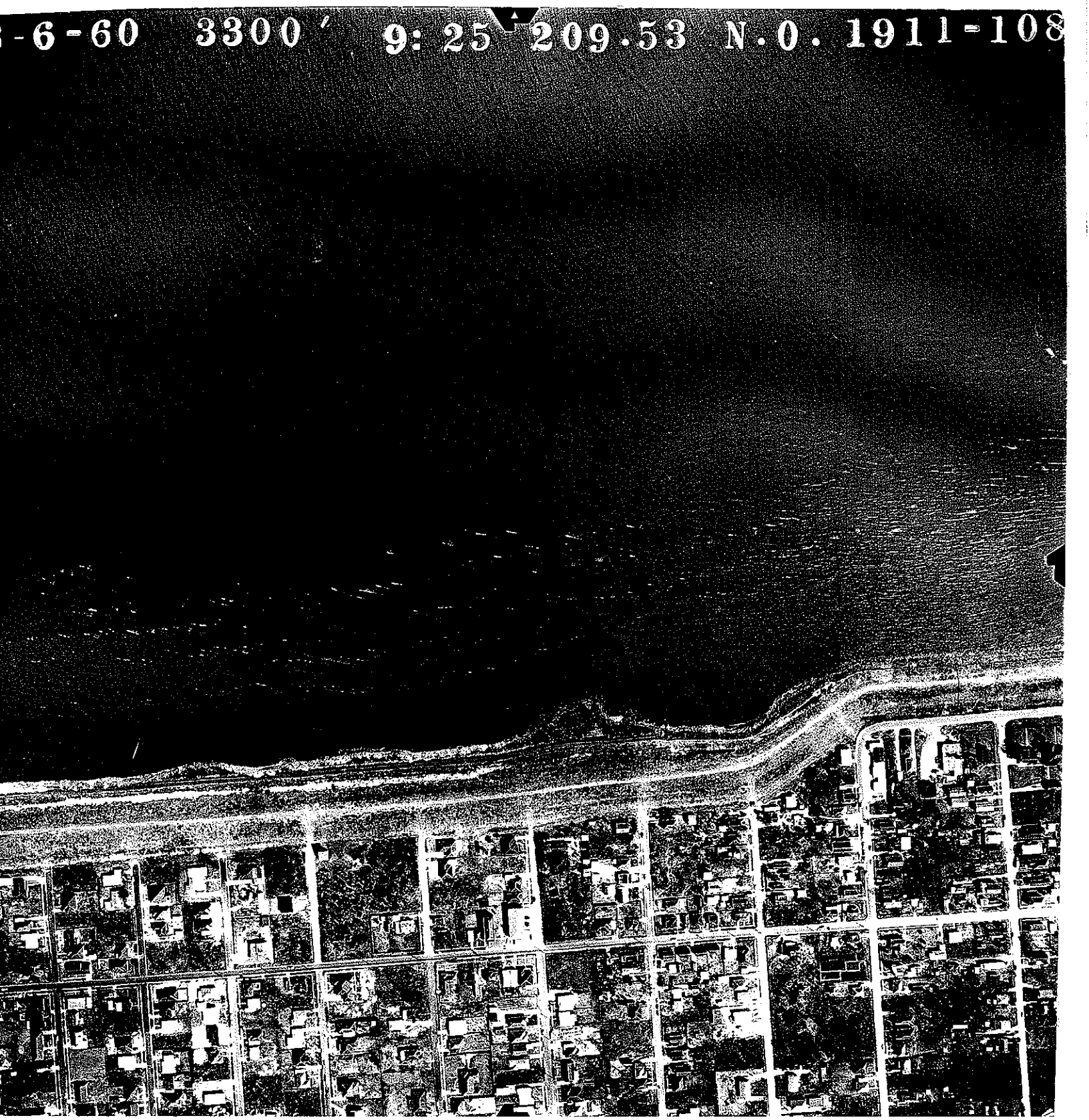
-6-60 3300′ 9:25 209.53 N.0. 1911-108

3-6-60
3031
20N.0•1911-107