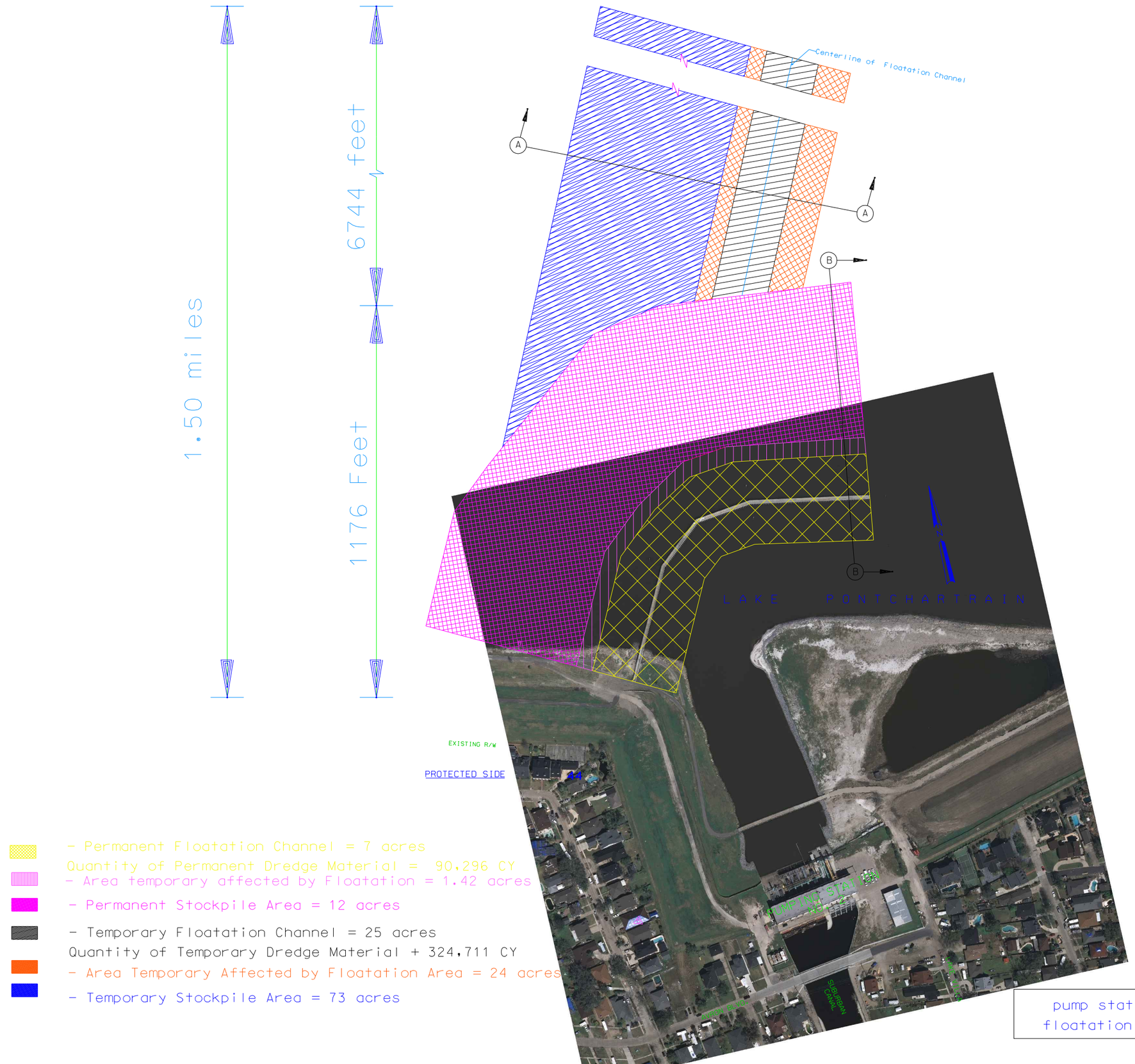

pump station #2
floatation channel