	acres Impacted	$60,000/acre	$60,000/acre	$60,000/acre
			Flood and Protected	flood, Protected. Marsh & Swamp
East Bank:				
Protected side: BLH	151.7	$9,102,000	$11,581,800	
Flood side: BLH	41.33	$2,479,800		
Protected side Swamp	137.5	$8,250,000	$16,984,200	$29,218,200
Flood side Swamp	145.57	$8,734,200		
Protected side: Marsh	100.4	$6,024,000	$12,234,000	
Flood side: Marsh	103.5	$6,210,000		
Protected side non-wet BLH	1,063.00	$63,780,000	$63,780,000	
		$104,580,000		
Chalmette Loop:				
Protected side BLH	38.32	$2,299,200	$5,317,800	
Flood side BLH	50.31	$3,018,600		
Protected side: Marsh	106.55	$6,393,000	$30,395,400	$30,395,400
Flood side: Marsh	400.04	$24,002,400		
Protected side: non-wet BLH	180.88	$10,852,800		
		$46,566,000		
West Bank:				
Protected side: BLH	338.7	$20,322,000	$31,644,000	
Flood side: BLH	188.7	$11,322,000		
Protected side Swamp	0	$0	$9,321,000	$17,589,000
Flood side Swamp	155.35	$9,321,000		
Protected side: Marsh	0	$0	$8,268,000	
Flood side: Marsh	137.8	$8,268,000		
Protected side: non-wet BLH	291.95	$17,517,000	$17,517,000	
		$66,750,000		

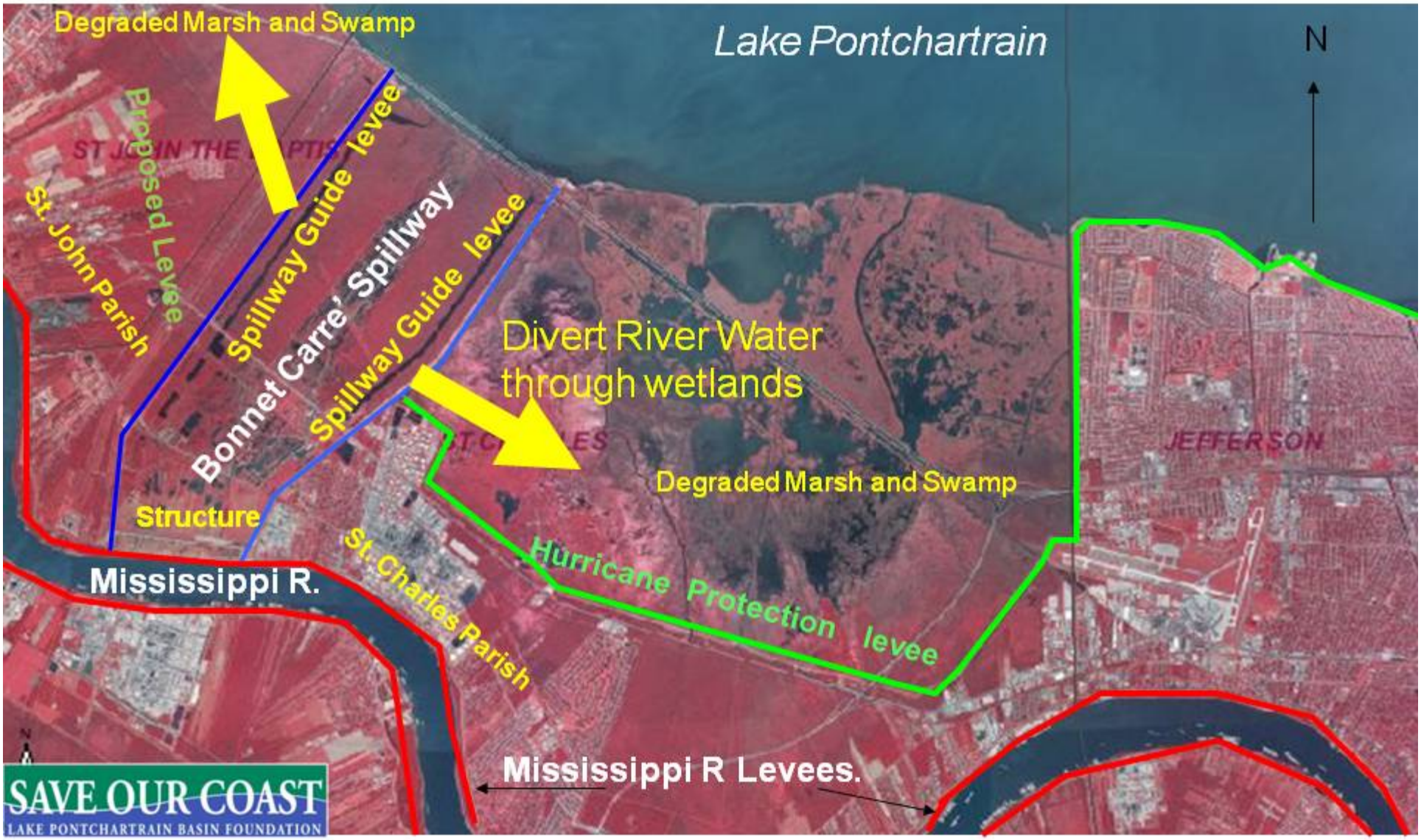
Degraded Marsh and Swamp
Lake Pontchartrain
N
Proposed Levee
St. John Parish
Spillway Guide levee
Bonnet Carre' Spillway
Spillway Guide levee
Divert River Water
through wetlands
Degraded Marsh and Swamp
JEFFERSON
Structure
Mississippi R.
St. Charles Parish
Hurricane Protection levee
Mississippi R Levees.
SAVE OUR COAST
LAKE PONTCHARTRAIN BASIN FOUNDATION

Comparison of Cost Effectiveness

Mississippi R. Water Diversion	$ Cost	Water Flow (cfs)**	Cost per 1000 cfs
Davis Pond Diversion	$120,000,000	10600	$11,320,755
Diversion Maurepas Swamp*	$80,000,000	1000	$80,000,000
Bayou Lafourche Diversion*	$180,000,000	1200	$150,000,000
Bonnet Carré Spillway (East)	**$25,000,000**	**4000**	**$6,250,000**
Bonnet Carré Spillway (West)	**$25,000,000**	**4000**	**$6,250,000**

* estimated cost

**cubic feet per second

Comparison of the cost effectiveness of the proposed Bonnet Carré wetland restoration project to nearby authorized diversion projects that are either constructed or currently being designed

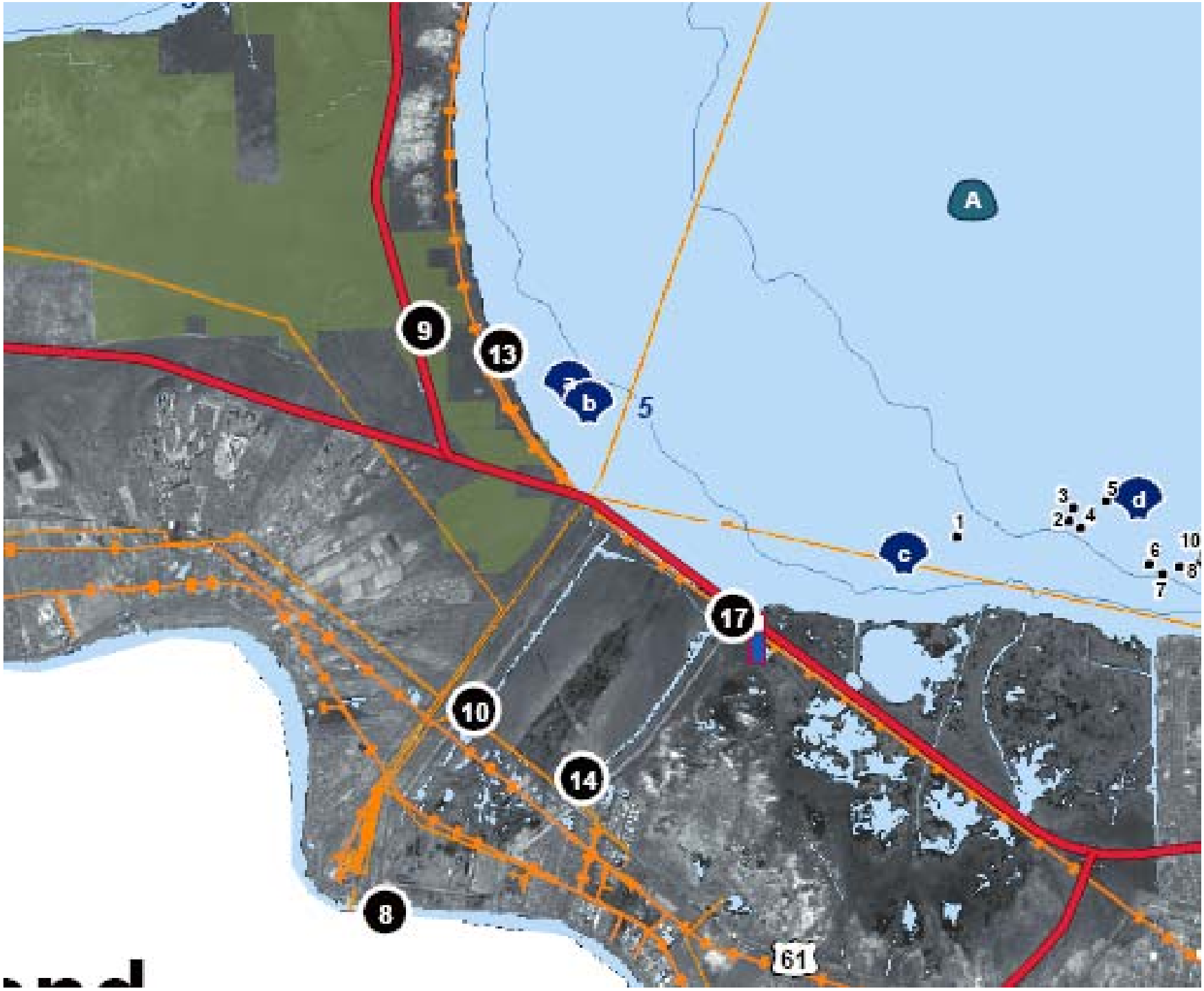
A
b
c
d
5
1
2
3
4
5
6
7
8
10
9
13
17
10
14
8
61

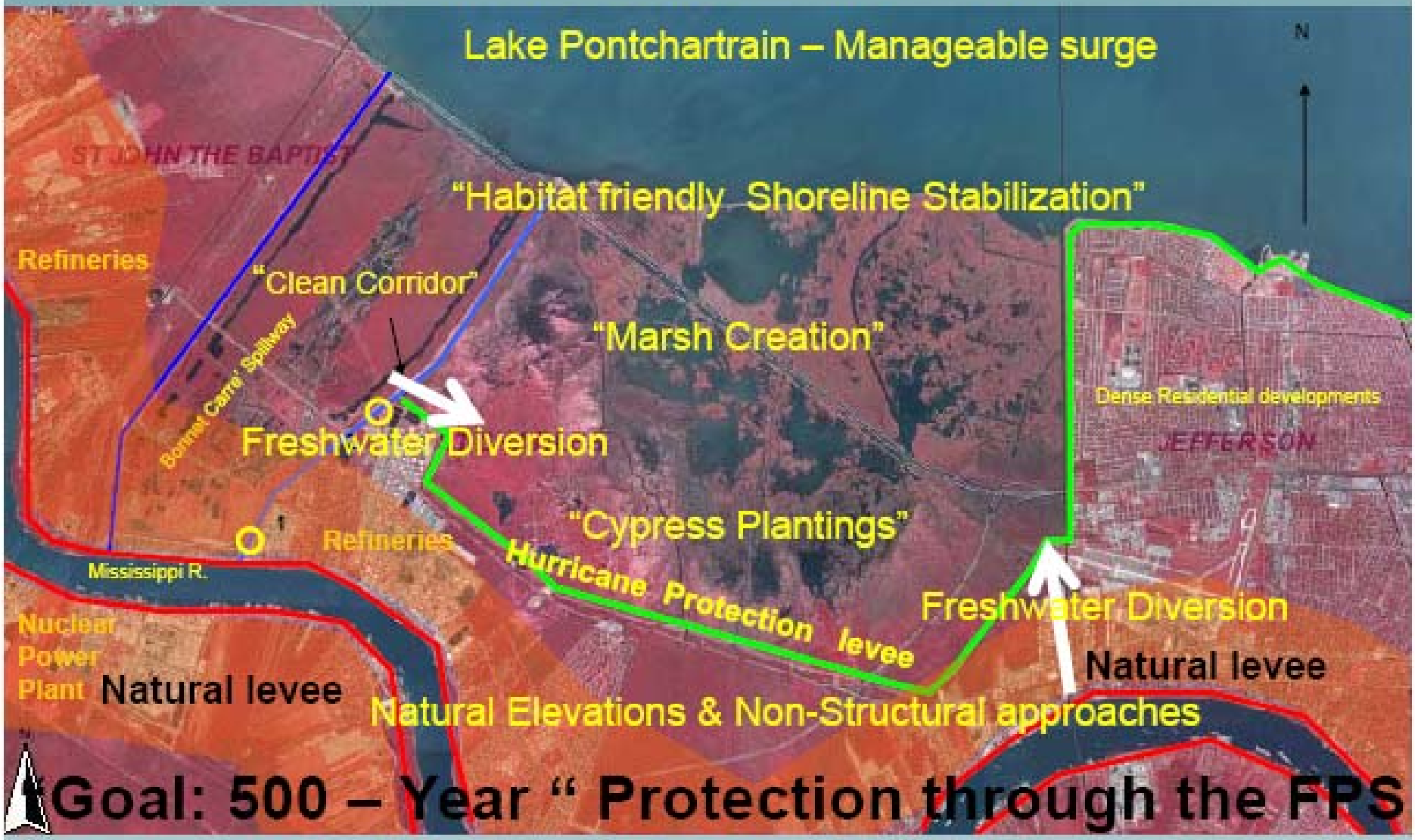

SAVE OUR COAST